

## For Straight-Tooth Racks

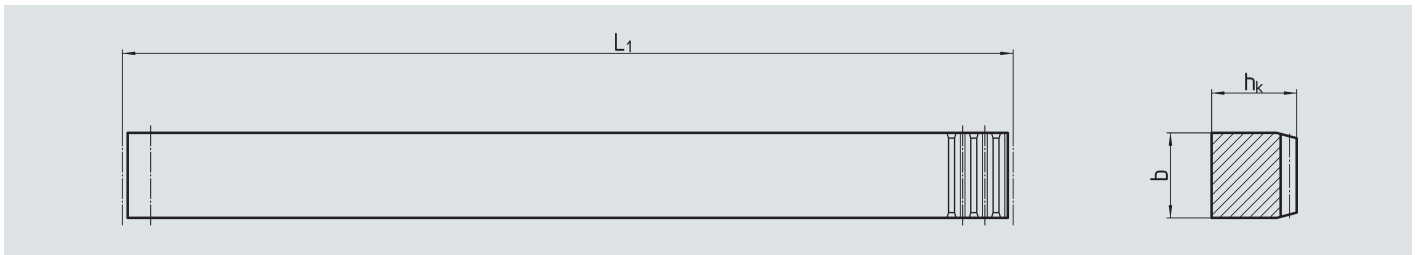

Order Code	Module	$L_1$	N° of Teeth	b	$h_k$	kg
28 11 999	1	141.37	45	15	15	0.25
28 15 999	1.5	141.37	30	17	17	0.29
28 20 999	2	188.49	30	25	24	0.80
28 30 999	3	188.49	20	30	29	1.15
28 40 999	4	188.49	15	40	39	2.07
28 50 999	5	188.49	12	50	39	2.49
28 60 999	6	188.49	10	60	49	3.78
28 80 999	8	201.06	10	80	79	8.90
28 10 999	10	219.91	7	80	79	9.43
28 12 999	12	263.90	7	100	99	17.64

- ⊗ Teeth hardened with the ATLANTA High-Performance Hardening Process and ground
- ⊗ Heat-treatable steel according ATLANTA-Standard

## For Helical-Tooth Racks, left-hand for right-hand racks



Order Code	Module	$L_1$	$L_2$	N° of Teeth	b	$h_k$	kg
29 15 999	1.5	150.00	4.90	30	17	17	0.31
29 20 999	2	200.00	8.87	30	25	24	0.85
29 30 999	3	200.00	10.64	20	30	29	1.20
29 40 999	4	200.00	14.19	15	40	39	2.18
29 50 999	5	200.00	17.73	12	50	39	2.65
29 60 999	6	200.00	21.28	10	60	49	4.02
29 80 999	8	213.33	28.37	8	80	79	9.43
29 10 999	10	233.33	28.37	7	80	79	10.03
29 12 999	12	280.00	35.50	7	100	99	18.78

- ⊗ Teeth hardened with the ATLANTA High-Performance Hardening Process and ground
- ⊗ Heat-treatable steel according to ATLANTA-Standard